

<b>KEY</b>  <b>1A</b> Advanced Warning ROAD CLOSED HERE ON XX/XX/XX FOR XX DAYS FROM XX:XX TO XX:XX	01	02	04	06	08	10	12	14	16
	ROAD CLOSED	Diversion ENDS	Diverted traffic	Diverted traffic	Diversion	ROAD AHEAD CLOSED	Diverted traffic	Diverted traffic	ROAD AHEAD CLOSED
		03	05	07	09	11	13	15	17
		Diversion	Diverted traffic	Diversion	Diversion	Diverted traffic	Diverted traffic	Access to frontages only	ROAD AHEAD CLOSED

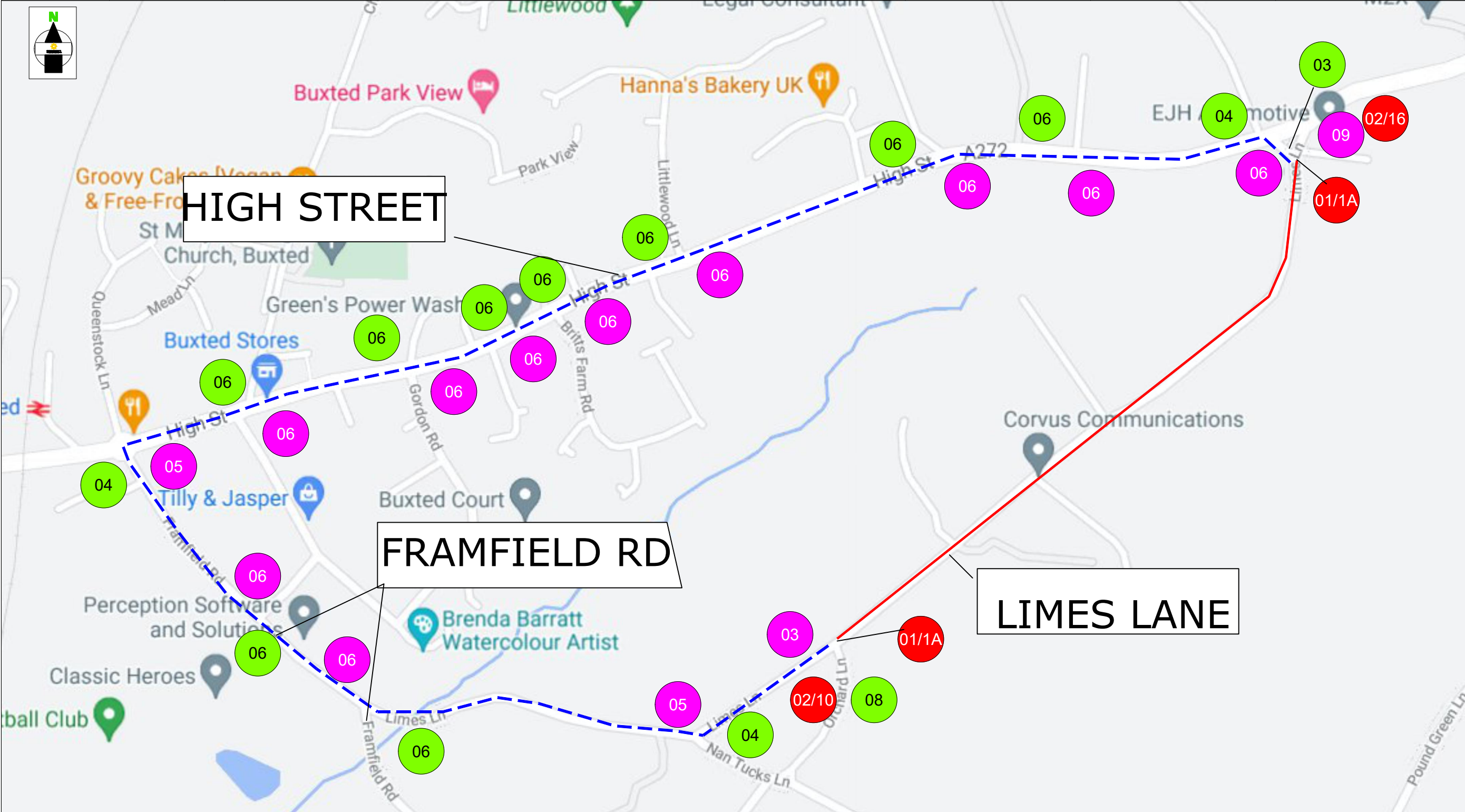

18	Diverted traffic
19	Diverted traffic
20	XXXXXXXX XXXXXXXX XXXXXXXX XXXXXXXX
21	XXXXXXXX XXXXXXXX XXXXXXXX XXXXXXXX
	ROAD CLOSURE
	DIVERSION ROUTE
03	CLOCKWISE ROUTE
03	ANTI-CLOCKWISE ROUTE
ROAD CLOSURE LENGTH	675 METRES
ROAD CLOSURE WIDTH	3.5 METRES

Contract No	131-S008790	Client: <b>OPENREACH</b>
Date	12/01/2022	Site Location / Drawing Title
Drawn by	SP/802	LIMES LANE
Approved By	X	BUXTED
Purpose of works	TELECOM WORKS	EAST SUSSEX
Version Number	01	TN22 4PA
Amended By	XXXXXXXXXX	
Amendment Date	xx/xx/xxxx	Scale
Sheet No	1 of 1	NOT TO SCALE
		OS Licence No
		000000000000

Note  
 1. All equipment shall be approved and shall comply with the Department Of Transport specification MCE0111. This drawing does not show the normal road works signage that will be required as per Chapter 8.  
 2. All signs to be in accordance with TSGRD 2002 and to minimum class retroreflective.  
 3. Minimum height of lettering to be 60mm and sign boards to be 1000mm (750mm where appropriate).

The information in this drawing may not be copied or used by third parties without written consent from Sunbelt Rentals Ltd (Traffic Management).  
 This layout is for installation by NRSWA, Lantra 12A,12B,12C,12D qualified persons.  
 All works shall be in accordance with Safety at Street Works and Road Works, A Code of Practice 2013 & Chapter 8

TO BE INSTALLED AT CLOSURE POINTS

**THIS DOCUMENT IS UNCONTROLLED WHEN PRINTED**  
 The electronic version of this document is the approved and most current. Any printed version is uncontrolled and may not be current.

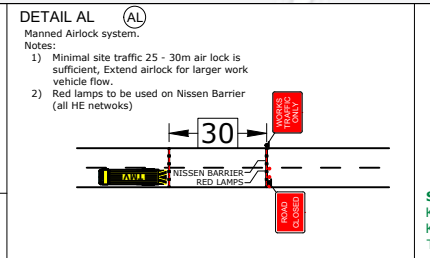

**SUNBELT RENTALS**  
 Sunbelt Rentals UK (Traffic Management)  
 Kemble Airfield Enterprise Park, Cirencester Road,  
 Kemble GL7 6BQ  
 Telephone: 0370 050 0792